

KSE100 Index			
Support		Resistance	
S1	119,540.00	R1	120,440.00
S2	119,100.00	R2	120,796.00
S3	118,700.00	R3	121,225.00
S4	118,150.00	R4	121,835.00

Indicator	Reading
14 - Day RSI	58.56
Stochastic Oscillator	63.34

Moving Avg.	Reading	Moving Avg.	Reading
10 - DMA	116,331.50	100 - DMA	114,728.10
30 - DMA	115,616.60	200 - DMA	101,883.10

Market at a Glance			
Open	119,239.34	Close	119,931.45
High	119,931.45	Change	960.33
Low	119,128.38	Volume(mn)	280.90

Index	Value	Change	Volume
All Share	74,510.50	631.61	667,685,585
KSE- 100	119,931.45	960.33	280,861,353
KSE- 30	36,596.85	313.46	97,652,664
KMI -30	181,010.69	1,383.38	219,290,730

#### AHL Technical

D: +92 21 32460047

UAN: +92 21 111 245 111, Ext: 308

technical@arifhabibltd.com

www.arifhabibltd.com

## Technical Analysis

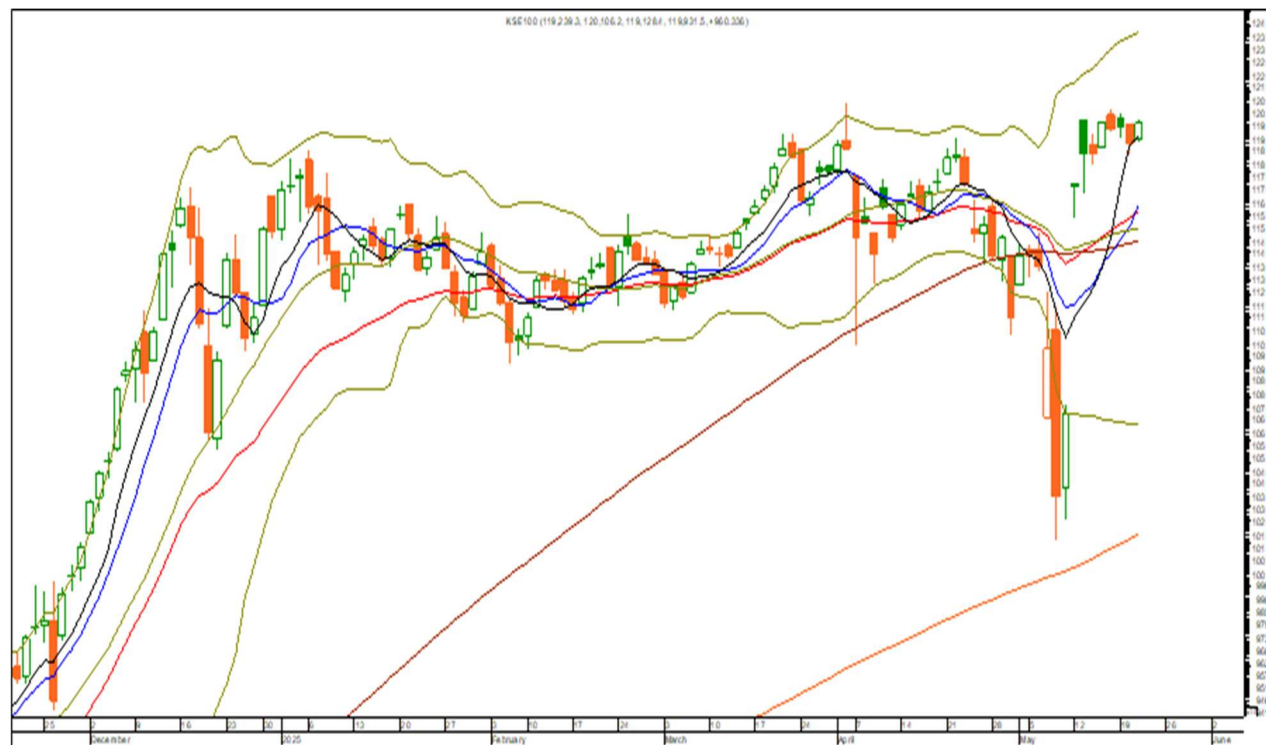

**Strategy:** The benchmark KSE-100 index opened in positive territory on Wednesday and closed the session at 119,931.45, posting a robust gain of 960.33 points. The index formed a higher high and higher low pattern, ending with strong upward momentum—signaling the potential for continued gains in the upcoming sessions. Attention is now centered on the 120,440 to 120,796 zone. A breakout above this range could drive the index toward the next target between 121,225 and 121,835, with an extended move possibly reaching as high as 122,780. On the downside, immediate support lies between 119,540 and 119,100. If the index fails to hold above 119,100, fresh selling pressure could emerge, pushing it toward 118,700–118,150, and eventually down to 117,600. Overall, bullish momentum appears intact, and further upward movement toward 120,440–120,796 and eventually 121,835–122,780 remains on the table.

Volume leader			
Symbol	Close	Change	Volume
KEL	4.75	0.36	103,655,617
KOSM	5.75	0.36	40,320,997
WTL	1.27	0.03	36,278,201
CENERGY	7.94	0.22	30,009,766
PRL	34.03	1.88	26,895,756
NBP	96.34	8.76	17,684,501
PREMA	48.70	(0.99)	17,418,239
CSIL	3.14	(0.12)	17,168,477
GATM	24.67	0.70	15,888,206
FFL	15.66	(0.15)	13,362,580

### 14-Day RSI

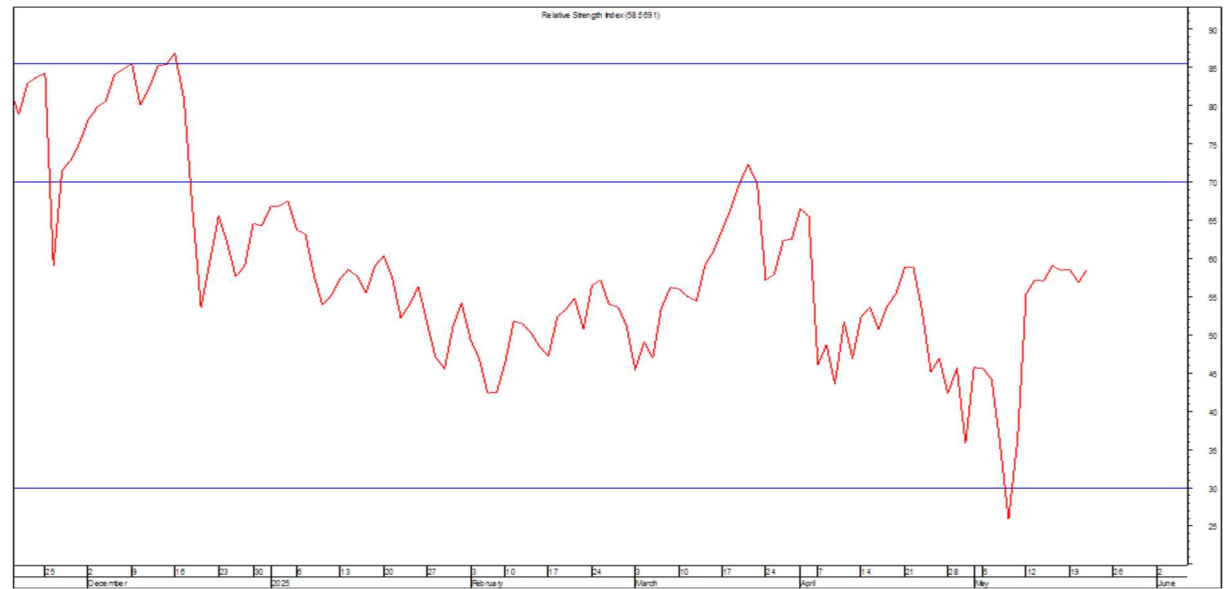

### STOCHASTIC OSCILLATORS

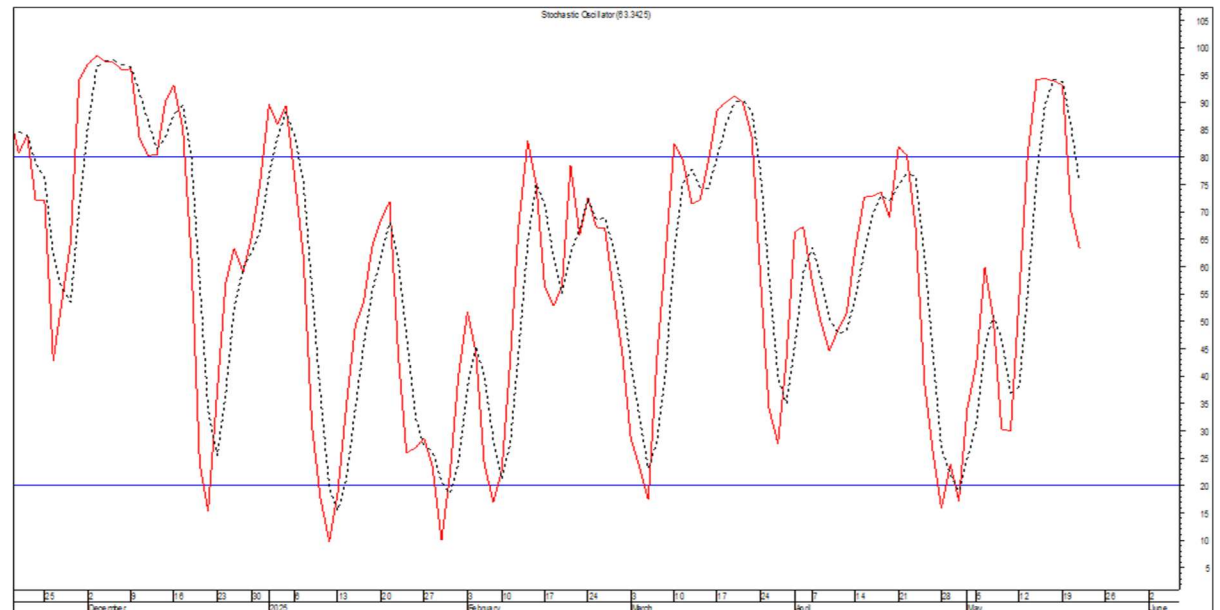

Symbol	Last Price	Support			Resistance			14 Days-RSI	10-DMA	30-DMA	100-DMA	200-DMA
		S1	S2	S3	R1	R2	R3					
KEL	4.75	4.69	4.62	4.57	4.89	5.05	5.19	61.55	4.35	4.33	4.55	4.56
KOSM	5.75	5.65	5.60	5.48	5.90	6.00	6.15	57.10	4.99	5.31	6.05	7.16
WTL	1.27	1.25	1.24	1.22	1.29	1.31	1.33	48.94	1.24	1.28	1.47	1.40
CENERGY	7.94	7.88	7.80	7.65	8.06	8.15	8.30	55.59	7.31	7.74	7.53	5.97
PRL	34.03	33.40	32.80	32.35	34.70	35.20	35.60	57.94	30.24	31.52	35.70	30.87
NBP	96.34	95.53	94.70	93.19	97.59	99.25	100.70	67.41	86.38	84.54	75.27	68.13
PREMA	48.70	48.00	47.40	46.78	49.90	50.60	51.30	46.00	46.31	56.84	39.33	28.67
GATM	24.67	24.32	23.82	23.20	24.99	25.29	25.85	66.32	22.37	23.11	24.32	22.53
FFL	15.66	15.55	15.23	15.06	15.86	16.07	16.33	55.13	14.67	15.06	15.73	12.96
TPLP	9.57	9.49	9.36	9.20	9.80	9.94	10.10	57.39	8.36	9.01	11.16	9.94
Source (s): PSX, AHL Technical												

**Disclaimer:** This document has been prepared by Technical analysts at Arif Habib Limited (AHL). This document does not constitute an offer or solicitation for the purchase or sale of any security. This publication is intended only for distribution to the clients of the Company who are assumed to be reasonably sophisticated investors that understand the risks involved in investing in equity securities. The information contained herein is based upon publicly available data and sources believed to be reliable. While every care was taken to ensure accuracy and objectivity, AHL does not represent that it is accurate or complete and it should not be relied on as such. In particular, the report takes no account of the investment objectives, financial situation and particular needs of investors. The information given in this document is as of the date of this report and there can be no assurance that future results or events will be consistent with this information. This information is subject to change without any prior notice. AHL reserves the right to make modifications and alterations to this statement as may be required from time to time. However, AHL is under no obligation to update or keep the information current. AHL is committed to providing independent and transparent recommendation to its client and would be happy to provide any information in response to specific client queries. Past performance is not necessarily a guide to future performance. This document is provided for assistance only and is not intended to be and must not alone be taken as the basis for any investment decision. The user assumes the entire risk of any use made of this information. Each recipient of this document should make such investigation as it deems necessary to arrive at an independent evaluation of an investment in the securities of companies referred to in this document (including the merits and risks involved), and should consult his or her own advisors to determine the merits and risks of such investment. AHL or any of its affiliates shall not be in any way responsible for any loss or damage that may be arise to any person from any inadvertent error in the information contained in this report.